

ISO A1 594mm x 841mm
Project Management Initials: Designer: TM
Checked: BMcM
Approved: JS
Last saved by: MEEHANT(2021-09-22)
Filename: \\EEDBL2\FP001\EU\AECOM\NET\COMDATA\DCS\PROJECTS\CI60656025_NTA_GCC_MILLARS_LANE_DD\900_CAD_GIS\910_CAD\20-SHEETS\60656025_SHT_141.1-141.8_A.DWG

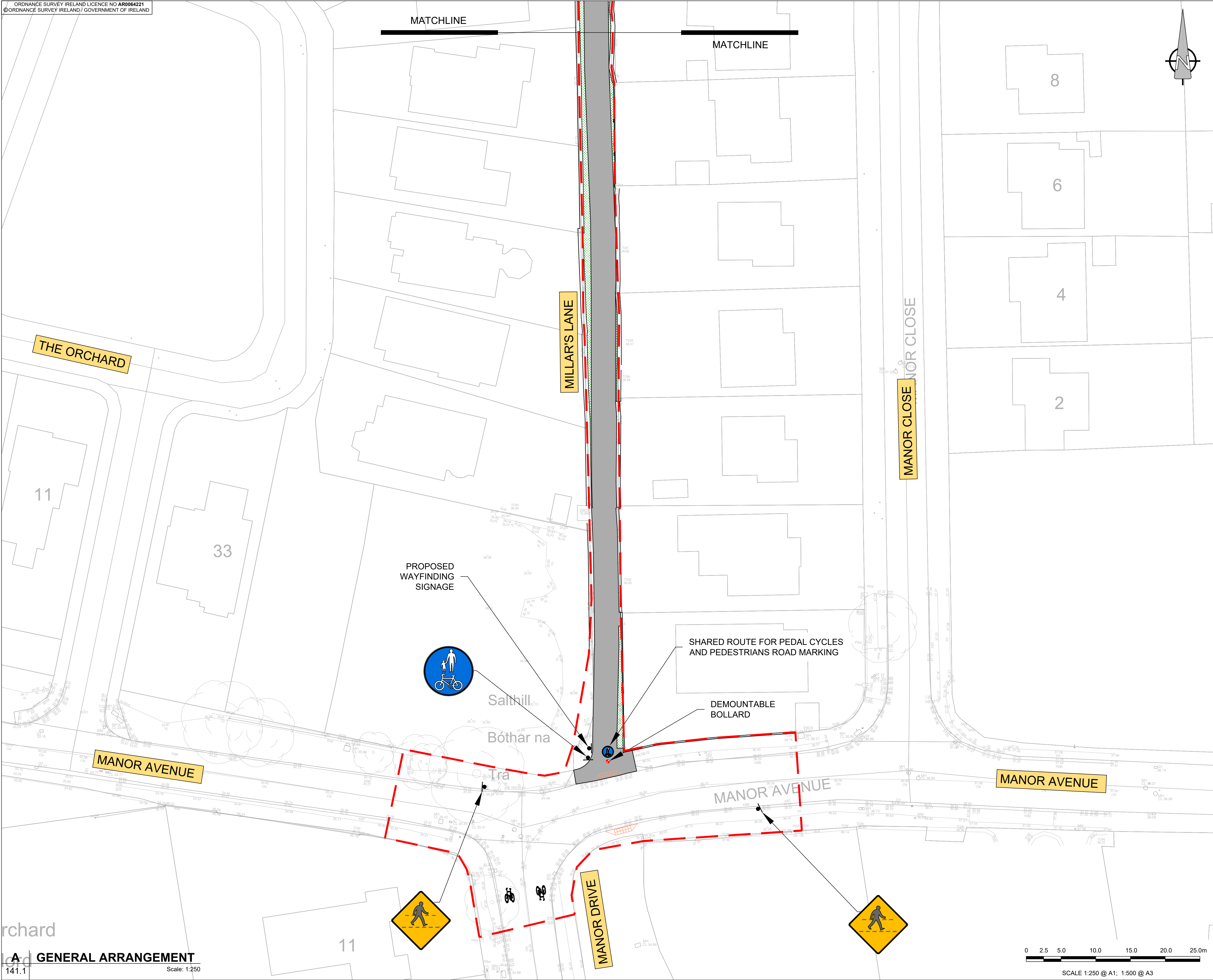

This drawing has been prepared for the use of AECOM's client. It may not be used, modified, reproduced or relied upon by third parties, except as agreed by AECOM or as required by law. AECOM accepts no responsibility, and denies any liability, whatsoever, to any party that uses or relies on this drawing without AECOM's express written consent. Do not scale this document. All measurements must be obtained from the stated dimensions.



PROJECT
Millar's Lane Pedestrian and Cycle Route

CLIENT
 Comhairle Cathrach na Gaillimhe
Galway City Council

NTA
Údarás Náisiúnta Iompair
National Transport Authority

CONSULTANT
AECOM
Adelphi Plaza
George's Street Upper
Dun Laoghaire Co.Dublin
Tel:+353(0)1 2383100 Fax:+353(0)1 2383199
www.aecom.com

- NOTES:**
1. THIS DRAWING IS TO BE READ IN CONJUNCTION WITH ALL OTHER RELEVANT ARCHITECTURAL AND ENGINEERING DRAWINGS. ANY DISCREPANCIES, ERRORS OR OMISSIONS TO BE BROUGHT TO THE ATTENTION OF THE DESIGNER.
 2. ALL DIMENSIONS TO BE CHECKED BY THE CONTRACTOR ON SITE PRIOR TO COMMENCEMENT OF WORKS.
 3. AECOM LIMITED TO BE INFORMED BY THE CONTRACTOR OF ANY DISCREPANCIES PRIOR TO THE COMMENCEMENT OF WORKS ON SITE.
 4. DIMENSIONS OF ALL BOUNDARIES AND ADJOINING ROADS TO BE CHECKED ON SITE PRIOR TO COMMENCEMENT OF WORKS.
 5. DO NOT SCALE. ALL MEASUREMENTS AND COORDINATES TO BE CHECKED ON SITE.

- KEY:**
- PROPOSED PEDESTRIAN AND CYCLIST PATHWAY
 - PROPOSED LANDSCAPE
 - LANDS MADE AVAILABLE

ISSUE/REVISION		
A	JULY 2021	ISSUED FOR INFORMATION
I/R	DATE	DESCRIPTION

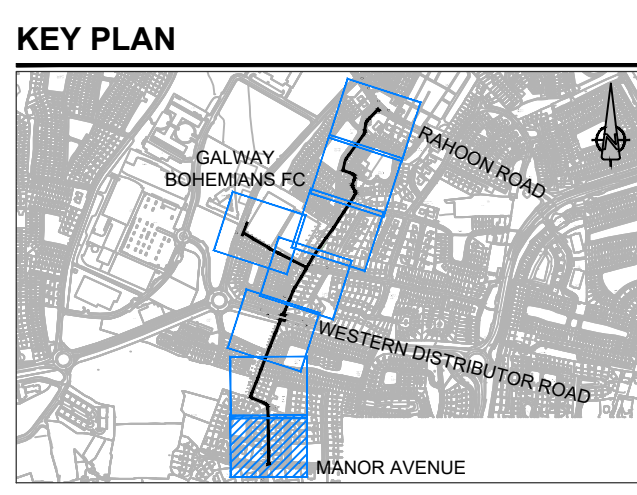

PROJECT NUMBER
60656025

SHEET TITLE
GENERAL ARRANGEMENT
SHEET 1 OF 8

SHEET NUMBER
60656025_SHT_141.1

ISO A1 594mm x 841mm
Checked: BMDM
Approved: JS
Designer: TM
Project Management Initials:

141.2

Scale: 1:250

ORDNANCE SURVEY IRELAND LICENCE NO AR0064221
©ORDNANCE SURVEY IRELAND / GOVERNMENT OF IRELAND

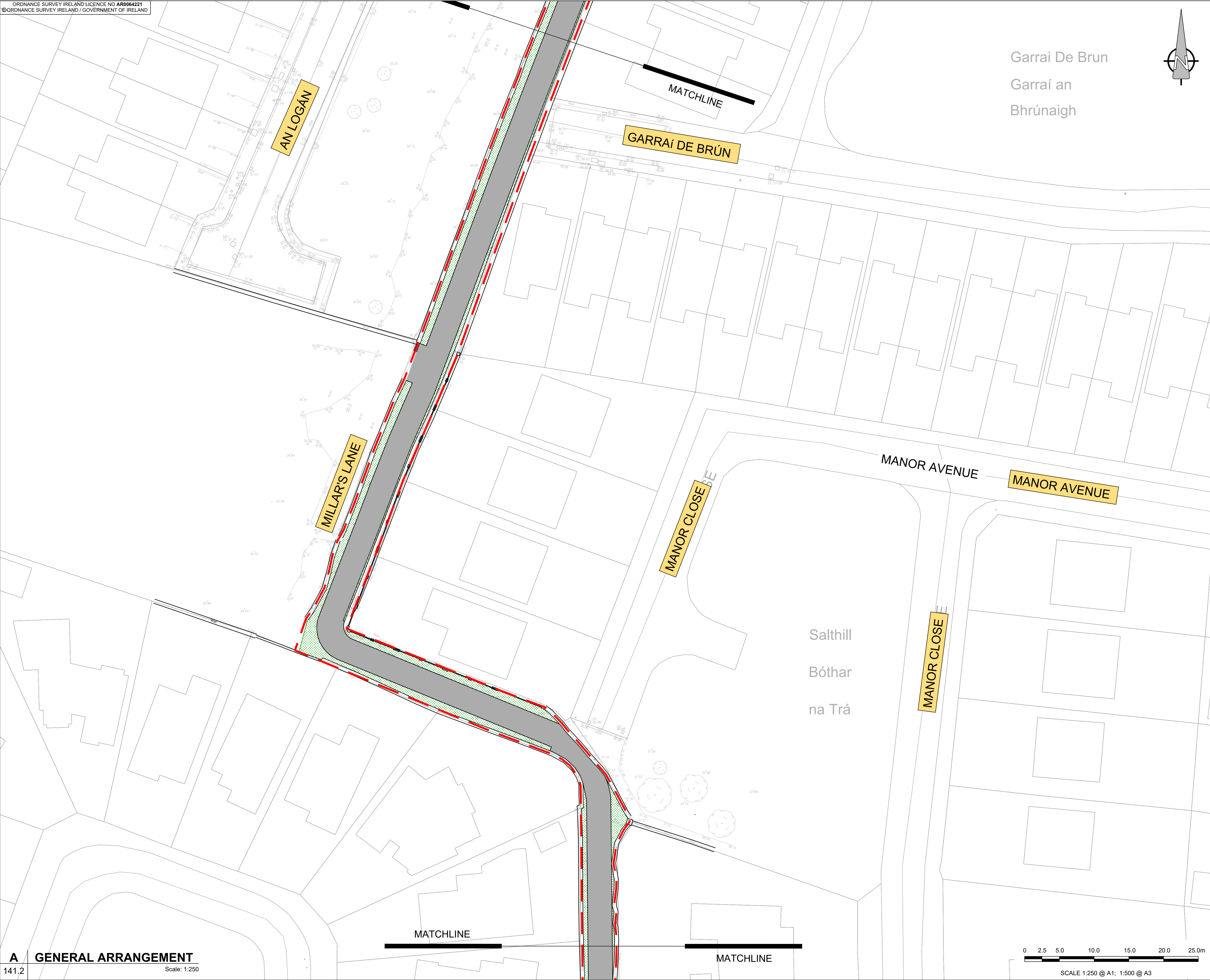

Garrai De Brun
Garraí an
Bhrúnaigh

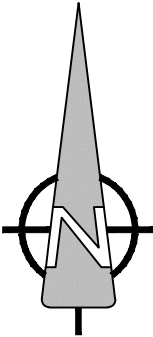

GARRAÍ DE BRÚN

AN LOGÁN

MILLAR'S LANE

MANOR CLOSE

MANOR AVENUE

MANOR AVENUE

MANOR CLOSE

Salthill
Bóthar
na Trá

MATCHLINE

MATCHLINE

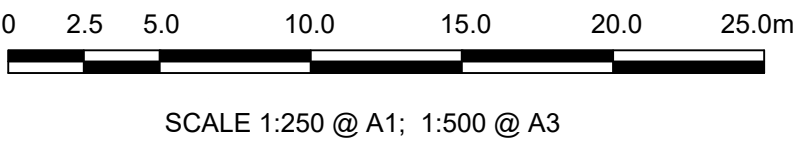

This drawing has been prepared for the use of AECOM's client. It may not be used, modified, reproduced or relied upon by third parties, except as agreed by AECOM or as required by law. AECOM accepts no responsibility, and denies any liability, whatsoever, to any party that uses or relies on this drawing without AECOM's express written consent. Do not scale this document. All measurements must be obtained from the stated dimensions.



PROJECT

Millar's Lane Pedestrian
and Cycle Route

CLIENT



CONSULTANT

AECOM
Adelphi Plaza
George's Street Upper
Dun Laoghaire Co.Dublin
Tel:+353(0)1 2383100 Fax:+353(0)1 2383199
www.aecom.com

NOTES:

1. THIS DRAWING IS TO BE READ IN CONJUNCTION WITH ALL OTHER RELEVANT ARCHITECTURAL AND ENGINEERING DRAWINGS. ANY DISCREPANCIES, ERRORS OR OMISSIONS TO BE BROUGHT TO THE ATTENTION OF THE DESIGNER.
2. ALL DIMENSIONS TO BE CHECKED BY THE CONTRACTOR ON SITE PRIOR TO COMMENCEMENT OF WORKS.
3. AECOM LIMITED TO BE INFORMED BY THE CONTRACTOR OF ANY DISCREPANCIES PRIOR TO THE COMMENCEMENT OF WORKS ON SITE.
4. DIMENSIONS OF ALL BOUNDARIES AND ADJOINING ROADS TO BE CHECKED ON SITE PRIOR TO COMMENCEMENT OF WORKS.
5. DO NOT SCALE. ALL MEASUREMENTS AND COORDINATES TO BE CHECKED ON SITE.

KEY:

- PROPOSED PEDESTRIAN AND CYCLIST PATHWAY
- PROPOSED LANDSCAPE
- LANDS MADE AVAILABLE

ISSUE/REVISION

AECOM DRAFT		
A	JULY 2021	ISSUED FOR INFORMATION
I/R	DATE	DESCRIPTION

KEY PLAN

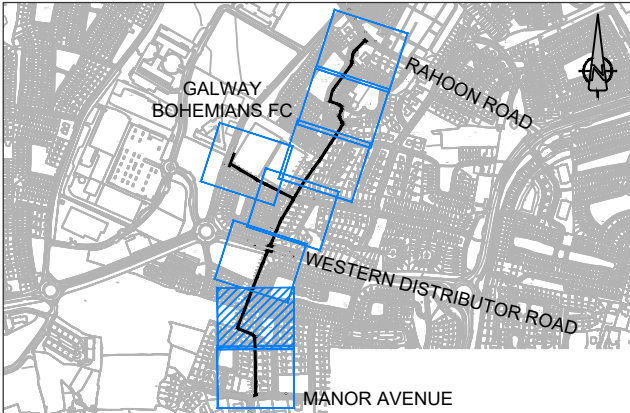

PROJECT NUMBER

60656025

SHEET TITLE

GENERAL ARRANGEMENT
SHEET 2 OF 8

SHEET NUMBER

60656025_SHT_141.2

A GENERAL ARRANGEMENT

ISO A1 594mm x 841mm
Checked: BMcM
Approved: JS
Designer: TM
Project Management Initials:
Last saved by: MEEHANT(2021-09-23)
Filename: \\IEDBL2\FP01_EU\AECOM\NET.COM\DATA\DCS\PROJECTS\CI60656025_NTA_GCC_MILLARS_LANE_DD\900_CAD_GIS\910_CAD\20-SHEETS\60656025_SHT_141.1-141.8_A_DWG

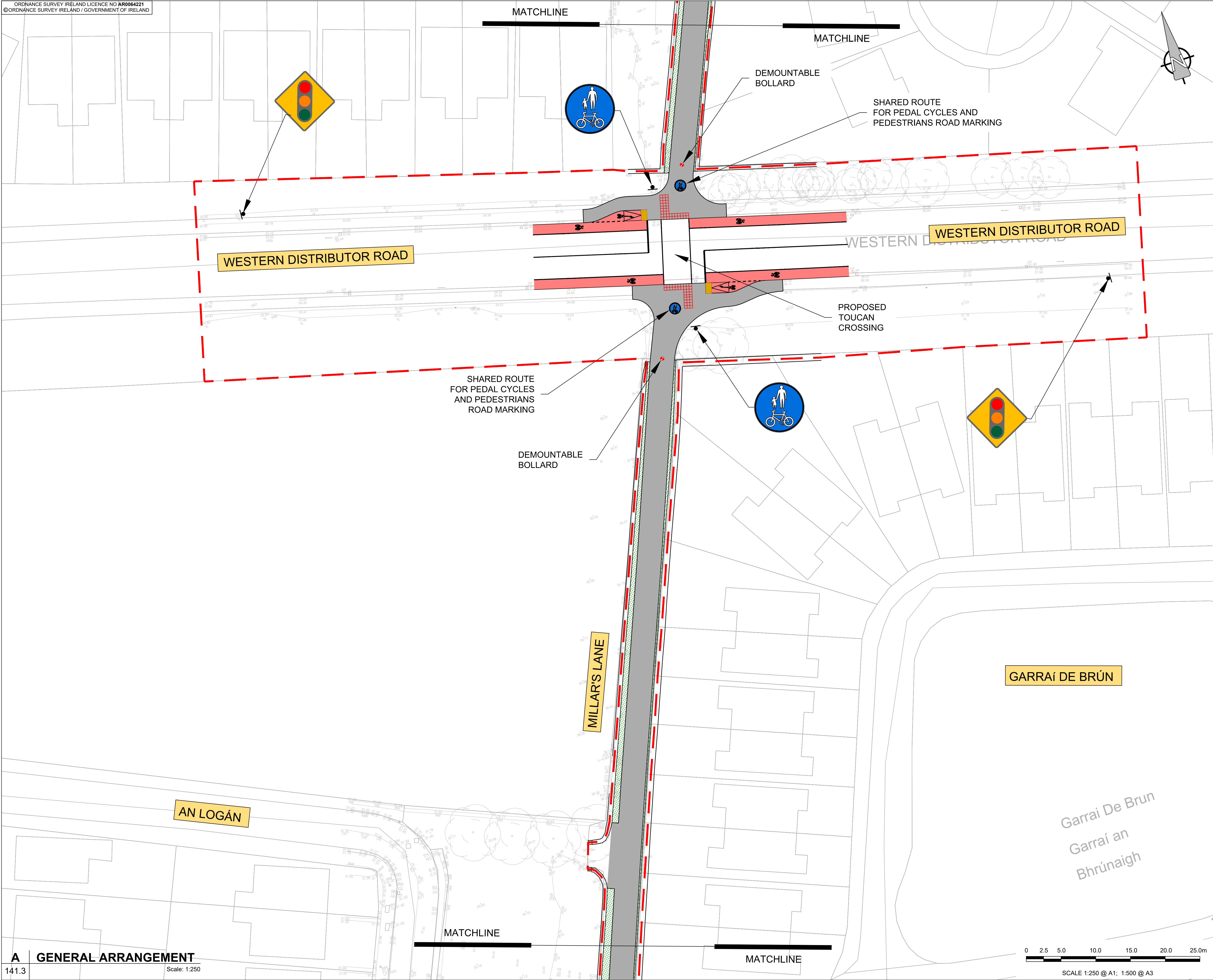

A GENERAL ARRANGEMENT
141.3
Scale: 1:250

This drawing has been prepared for the use of AECOM's client. It may not be used, modified, reproduced or relied upon by third parties, except as agreed by AECOM or as required by law. AECOM accepts no responsibility, and denies any liability, whatsoever, to any party that uses or relies on this drawing without AECOM's express written consent. Do not scale this document. All measurements must be obtained from the stated dimensions.



PROJECT
Millar's Lane Pedestrian and Cycle Route

CLIENT
Comhairle Cathrach na Gaillimhe
Galway City Council



CONSULTANT
AECOM
Adelphi Plaza
George's Street Upper
Dun Laoghaire Co.Dublin
Tel:+353(0)1 2383100 Fax:+353(0)1 2383199
www.aecom.com

- NOTES:**
1. THIS DRAWING IS TO BE READ IN CONJUNCTION WITH ALL OTHER RELEVANT ARCHITECTURAL AND ENGINEERING DRAWINGS. ANY DISCREPANCIES, ERRORS OR OMISSIONS TO BE BROUGHT TO THE ATTENTION OF THE DESIGNER.
 2. ALL DIMENSIONS TO BE CHECKED BY THE CONTRACTOR ON SITE PRIOR TO COMMENCEMENT OF WORKS.
 3. AECOM LIMITED TO BE INFORMED BY THE CONTRACTOR OF ANY DISCREPANCIES PRIOR TO THE COMMENCEMENT OF WORKS ON SITE.
 4. DIMENSIONS OF ALL BOUNDARIES AND ADJOINING ROADS TO BE CHECKED ON SITE PRIOR TO COMMENCEMENT OF WORKS.
 5. DO NOT SCALE. ALL MEASUREMENTS AND COORDINATES TO BE CHECKED ON SITE.

- KEY:**
- PROPOSED PEDESTRIAN AND CYCLIST PATHWAY
 - PROPOSED LANDSCAPE
 - LANDS MADE AVAILABLE

ISSUE/REVISION		
AECOM DRAFT		
A	JULY 2021	ISSUED FOR INFORMATION
I/R	DATE	DESCRIPTION

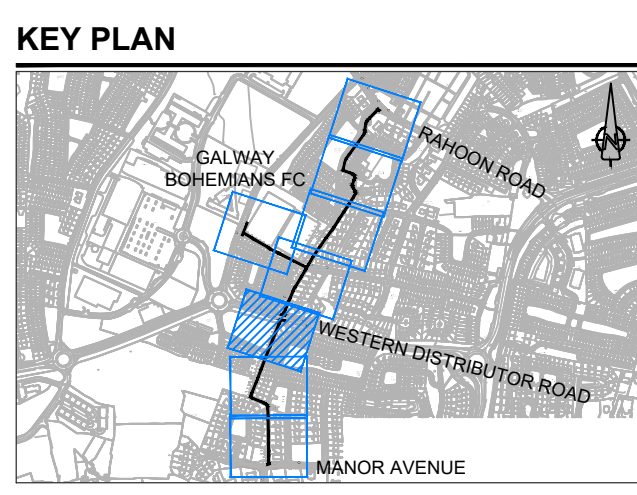

PROJECT NUMBER
60656025

SHEET TITLE
GENERAL ARRANGEMENT
SHEET 3 OF 8

SHEET NUMBER
60656025_SHT_141.3

Last saved by: MEEHANT(2021-09-22) Last Plotted: 2021-09-23
Filename: \\IEDBL2\FP001\EU\AECOM\NET.COM\DATA\DCS\PROJECTS\CI\60656025_NTA_GCC_MILLARS_LANE_DD\900_CAD_GIS\910_CAD\20-SHEETS\60656025_SHT_141.1-141.8_A.DWG
Project Management Initials: Designer: TM Checked: BMcM Approved: JS ISO A1 594mm x 841mm



A GENERAL ARRANGEMENT
141.4
Scale: 1:250

B GENERAL ARRANGEMENT
141.5
Scale: 1:500

0 2.5 5.0 10.0 15.0 20.0 25.0m
SCALE 1:250 @ A1; 1:500 @ A3

This drawing has been prepared for the use of AECOM's client. It may not be used, modified, reproduced or relied upon by third parties, except as agreed by AECOM or as required by law. AECOM accepts no responsibility, and denies any liability, whatsoever, to any party that uses or relies on this drawing without AECOM's express written consent. Do not scale this document. All measurements must be obtained from the stated dimensions.

AECOM

PROJECT

Millar's Lane Pedestrian
and Cycle Route

CLIENT

 Comhairle Cathrach na Gaillimhe
Galway City Council

 **NTA**
Údarás Náisiúnta Iompair
National Transport Authority

CONSULTANT

AECOM
Adelphi Plaza
George's Street Upper
Dun Laoghaire Co.Dublin
Tel:+353(0)1 2383100 Fax:+353(0)1 2383199
www.aecom.com

NOTES:

1. THIS DRAWING IS TO BE READ IN CONJUNCTION WITH ALL OTHER RELEVANT ARCHITECTURAL AND ENGINEERING DRAWINGS. ANY DISCREPANCIES, ERRORS OR OMISSIONS TO BE BROUGHT TO THE ATTENTION OF THE DESIGNER.
2. ALL DIMENSIONS TO BE CHECKED BY THE CONTRACTOR ON SITE PRIOR TO COMMENCEMENT OF WORKS.
3. AECOM LIMITED TO BE INFORMED BY THE CONTRACTOR OF ANY DISCREPANCIES PRIOR TO THE COMMENCEMENT OF WORKS ON SITE.
4. DIMENSIONS OF ALL BOUNDARIES AND ADJOINING ROADS TO BE CHECKED ON SITE PRIOR TO COMMENCEMENT OF WORKS.
5. DO NOT SCALE. ALL MEASUREMENTS AND COORDINATES TO BE CHECKED ON SITE.

KEY:

-  PROPOSED PEDESTRIAN AND CYCLIST PATHWAY
-  PROPOSED LANDSCAPE
-  LANDS MADE AVAILABLE

ISSUE/REVISION

AECOM DRAFT		
A	JULY 2021	ISSUED FOR INFORMATION
I/R	DATE	DESCRIPTION

KEY PLAN

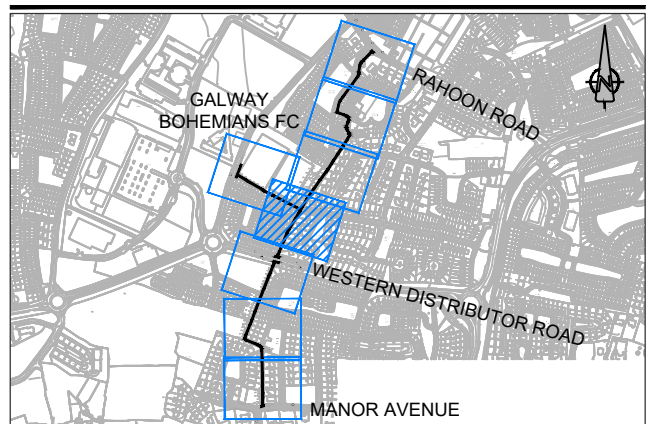

PROJECT NUMBER

60656025

SHEET TITLE

GENERAL ARRANGEMENT
SHEET 4 OF 8

SHEET NUMBER

60656025_SHT_141.4

Last saved by: MEEHANT(2021-09-22) Last Plotted: 2021-09-23
Filename: \\IEDBL2\FP01\EU\AECOM\NET.COM\DATA\DCS\PROJECTS\CI60656025_NTA_GCC_MILLARS_LANE_DD\900_CAD_GIS\910_CAD\20-SHEETS\60656025_SHT_141.1-141.8_A.DWG
Project Management Initials: Designer: TM Checked: BMcM Approved: JS ISO A1 594mm x 841mm

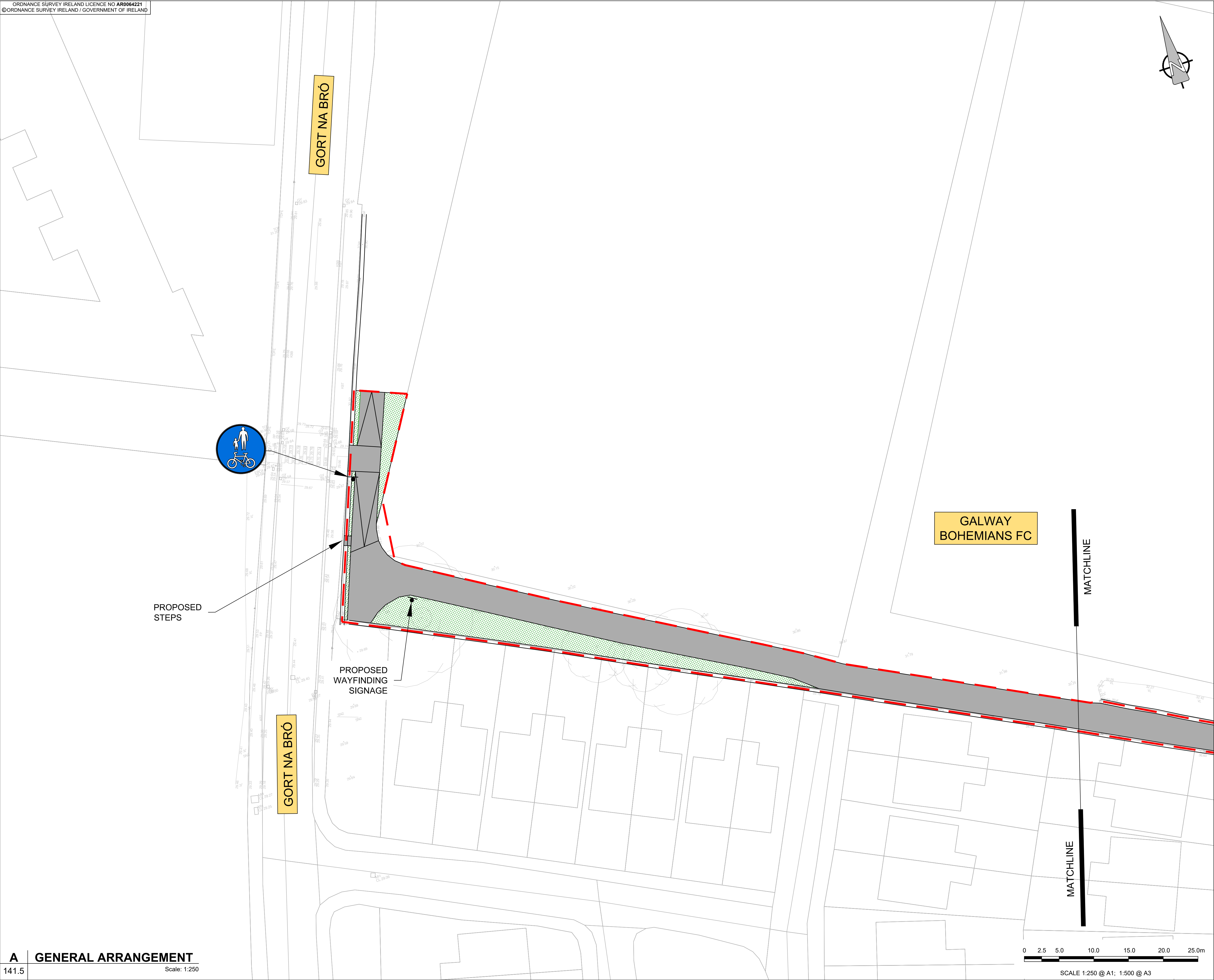

This drawing has been prepared for the use of AECOM's client. It may not be used, modified, reproduced or relied upon by third parties, except as agreed by AECOM or as required by law. AECOM accepts no responsibility, and denies any liability, whatsoever, to any party that uses or relies on this drawing without AECOM's express written consent. Do not scale this document. All measurements must be obtained from the stated dimensions.



PROJECT

Millar's Lane Pedestrian and Cycle Route

CLIENT



CONSULTANT

AECOM
Adelphi Plaza
George's Street Upper
Dun Laoghaire Co.Dublin
Tel:+353(0)1 2383100 Fax:+353(0)1 2383199
www.aecom.com

NOTES:

1. THIS DRAWING IS TO BE READ IN CONJUNCTION WITH ALL OTHER RELEVANT ARCHITECTURAL AND ENGINEERING DRAWINGS. ANY DISCREPANCIES, ERRORS OR OMISSIONS TO BE BROUGHT TO THE ATTENTION OF THE DESIGNER.
2. ALL DIMENSIONS TO BE CHECKED BY THE CONTRACTOR ON SITE PRIOR TO COMMENCEMENT OF WORKS.
3. AECOM LIMITED TO BE INFORMED BY THE CONTRACTOR OF ANY DISCREPANCIES PRIOR TO THE COMMENCEMENT OF WORKS ON SITE.
4. DIMENSIONS OF ALL BOUNDARIES AND ADJOINING ROADS TO BE CHECKED ON SITE PRIOR TO COMMENCEMENT OF WORKS.
5. DO NOT SCALE. ALL MEASUREMENTS AND COORDINATES TO BE CHECKED ON SITE.

KEY:

- PROPOSED PEDESTRIAN AND CYCLIST PATHWAY
- PROPOSED LANDSCAPE
- LANDS MADE AVAILABLE

ISSUE/REVISION

AECOM DRAFT		
A	JULY 2021	ISSUED FOR INFORMATION
I/R	DATE	DESCRIPTION

KEY PLAN

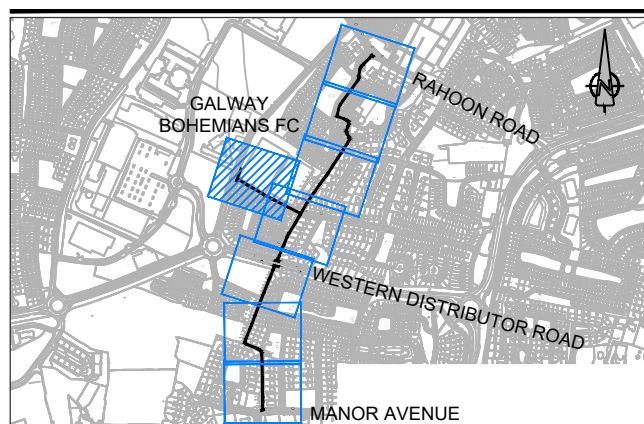

PROJECT NUMBER

60656025

SHEET TITLE

GENERAL ARRANGEMENT
SHEET 5 OF 8

SHEET NUMBER

60656025_SHT_141.5

ISO A1 594mm x 841mm
Project Management Initials: Designer: TM
Checked: BMcM
Approved: JS
Last saved by: MEEHANT(2021-09-22)
Filename: \\IEDBL2\FP01\EU\AECOM\NET.COM\DATA\DCS\PROJECTS\CI60656025_NTA_GCC_MILLARS_LANE_DD\900_CAD_GIS\910_CAD\20-SHEETS\60656025_SHT_141.1-141.8_A_DWG

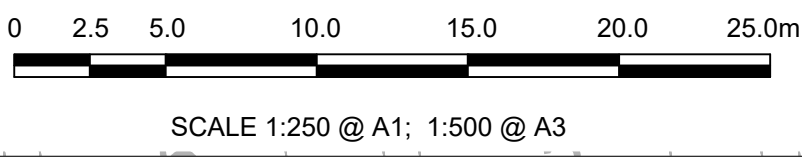
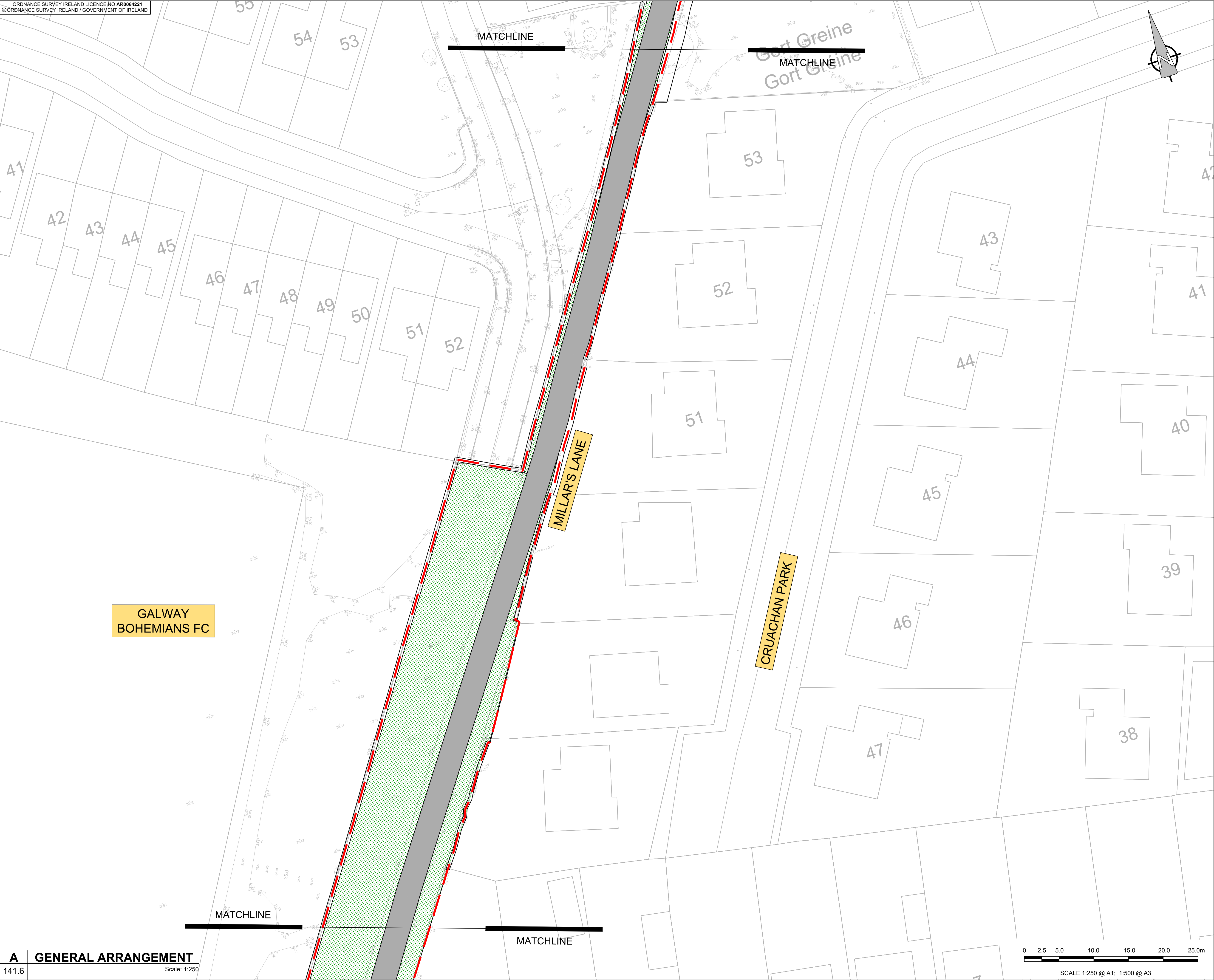

This drawing has been prepared for the use of AECOM's client. It may not be used, modified, reproduced or relied upon by third parties, except as agreed by AECOM or as required by law. AECOM accepts no responsibility, and denies any liability, whatsoever, to any party that uses or relies on this drawing without AECOM's express written consent. Do not scale this document. All measurements must be obtained from the stated dimensions.





PROJECT
Millar's Lane Pedestrian
and Cycle Route

CLIENT
 Comhairle Cathrach na Gaillimhe
Galway City Council

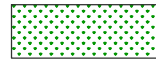

Údarás Náisiúnta Iompair
National Transport Authority

CONSULTANT
AECOM
Adelphi Plaza
George's Street Upper
Dun Laoghaire Co.Dublin
Tel:+353(0)1 2383100 Fax:+353(0)1 2383199
www.aecom.com

- NOTES:
1. THIS DRAWING IS TO BE READ IN CONJUNCTION WITH ALL OTHER RELEVANT ARCHITECTURAL AND ENGINEERING DRAWINGS. ANY DISCREPANCIES, ERRORS OR OMISSIONS TO BE BROUGHT TO THE ATTENTION OF THE DESIGNER.
 2. ALL DIMENSIONS TO BE CHECKED BY THE CONTRACTOR ON SITE PRIOR TO COMMENCEMENT OF WORKS.
 3. AECOM LIMITED TO BE INFORMED BY THE CONTRACTOR OF ANY DISCREPANCIES PRIOR TO THE COMMENCEMENT OF WORKS ON SITE.
 4. DIMENSIONS OF ALL BOUNDARIES AND ADJOINING ROADS TO BE CHECKED ON SITE PRIOR TO COMMENCEMENT OF WORKS.
 5. DO NOT SCALE. ALL MEASUREMENTS AND COORDINATES TO BE CHECKED ON SITE.

- KEY:
-  PROPOSED PEDESTRIAN AND CYCLIST PATHWAY
 -  PROPOSED LANDSCAPE
 -  LANDS MADE AVAILABLE

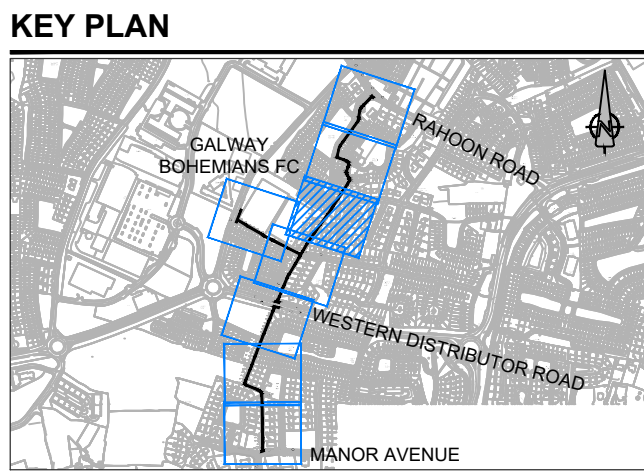
ISSUE/REVISION		
<div><div>AECOM</div><div>DRAFT</div></div>		
A	JULY 2021	ISSUED FOR INFORMATION
I/R	DATE	DESCRIPTION



PROJECT NUMBER
60656025

SHEET TITLE
GENERAL ARRANGEMENT
SHEET 6 OF 8

SHEET NUMBER
60656025_SHT_141.6

ISO A1 594mm x 841mm
Checked: BMcM
Approved: JS
Designer: TM
Project Management Initials:
Last saved by: MEEHANT(2021-09-22)
Filename: \\MEDBL2\FP01\EU\AECOM\NET\COM\DATA\DCS\PROJECTS\CI60656025_NTA_GCC\MILLAR'S_LANE_DD\900_CAD_GIS\910_CAD\20-SHEETS\60656025_SHT_141.1-141.8_A.DWG

ORDNANCE SURVEY IRELAND LICENCE NO AR0064221
©ORDNANCE SURVEY IRELAND / GOVERNMENT OF IRELAND

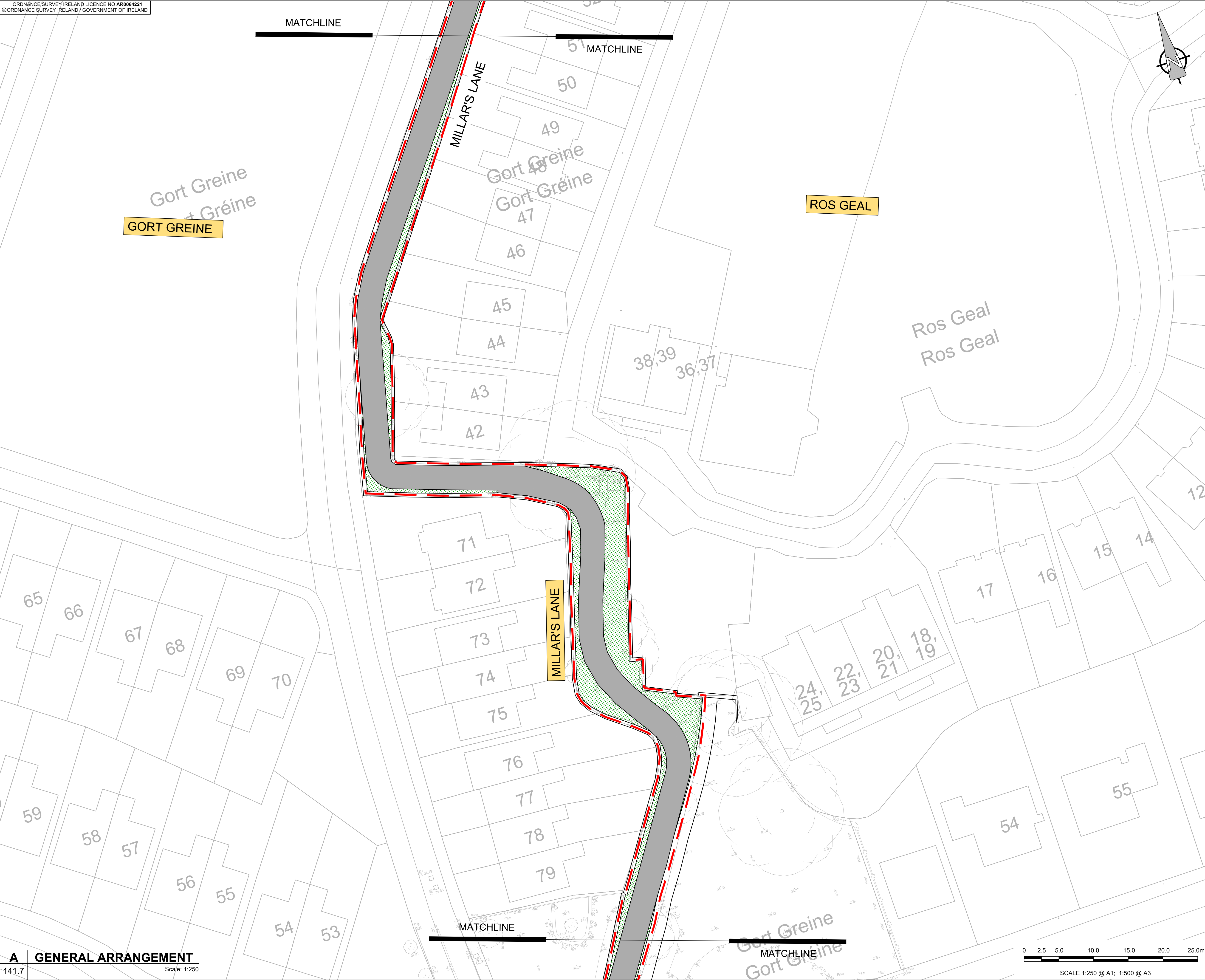

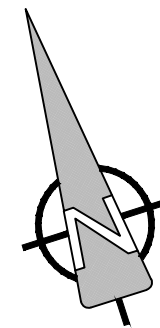
**AECOM**

PROJECT

Millar's Lane Pedestrian and Cycle Route

CLIENT



CONSULTANT

AECOM
Adelphi Plaza
George's Street Upper
Dun Laoghaire Co.Dublin
Tel:+353(0)1 2383100 Fax:+353(0)1 2383199
www.aecom.com

NOTES:

1. THIS DRAWING IS TO BE READ IN CONJUNCTION WITH ALL OTHER RELEVANT ARCHITECTURAL AND ENGINEERING DRAWINGS. ANY DISCREPANCIES, ERRORS OR OMISSIONS ARE TO BE BROUGHT TO THE ATTENTION OF THE DESIGNER.
2. ALL DIMENSIONS TO BE CHECKED BY THE CONTRACTOR ON SITE PRIOR TO COMMENCEMENT OF WORKS.
3. AECOM LIMITED IS TO BE INFORMED BY THE CONTRACTOR OF ANY DISCREPANCIES PRIOR TO THE COMMENCEMENT OF WORKS ON SITE.
4. DIMENSIONS OF ALL BOUNDARIES AND ADJOINING ROADS TO BE CHECKED ON SITE PRIOR TO COMMENCEMENT OF WORKS.
5. DO NOT SCALE. ALL MEASUREMENTS AND COORDINATES TO BE CHECKED ON SITE.

KEY:

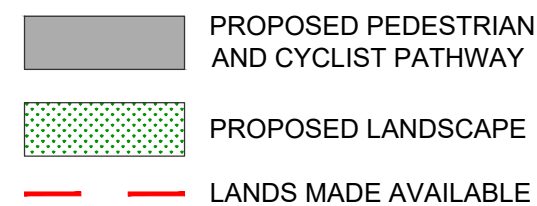

ISSUE/REVISION

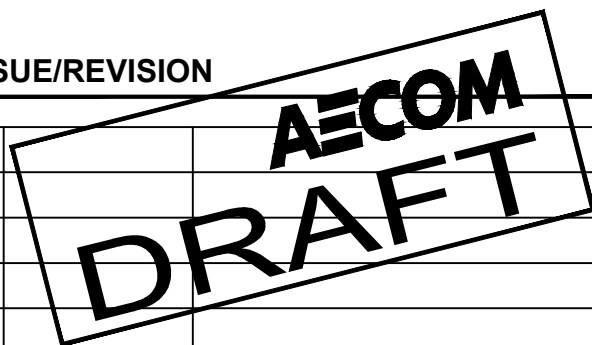

A	JULY 2021	ISSUED FOR INFORMATION
I/R	DATE	DESCRIPTION

KEY PLAN

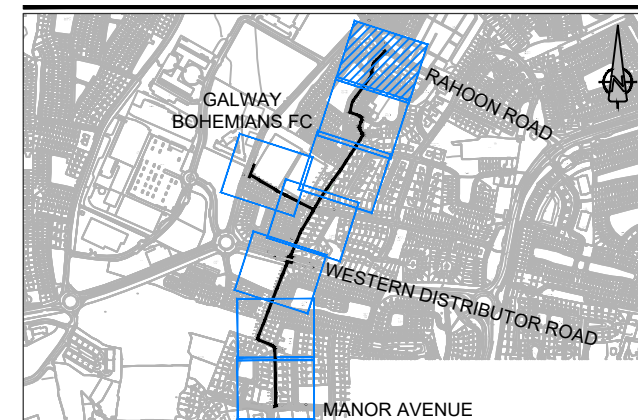

PROJECT NUMBER

60656025

SHEET TITLE

GENERAL ARRANGEMENT
SHEET 8 OF 8

SHEET NUMBER

60656025 SHT 141.8

This drawing has been prepared for the use of AECOM's client. It may not be used, modified, reproduced or relied upon by third parties, except as agreed by AECOM or as required by law. AECOM accepts no responsibility, and denies any liability, whatsoever, to any party that uses or relies on this drawing without AECOM's express written consent. Do not scale this document. All measurements must be obtained from the stated dimensions.

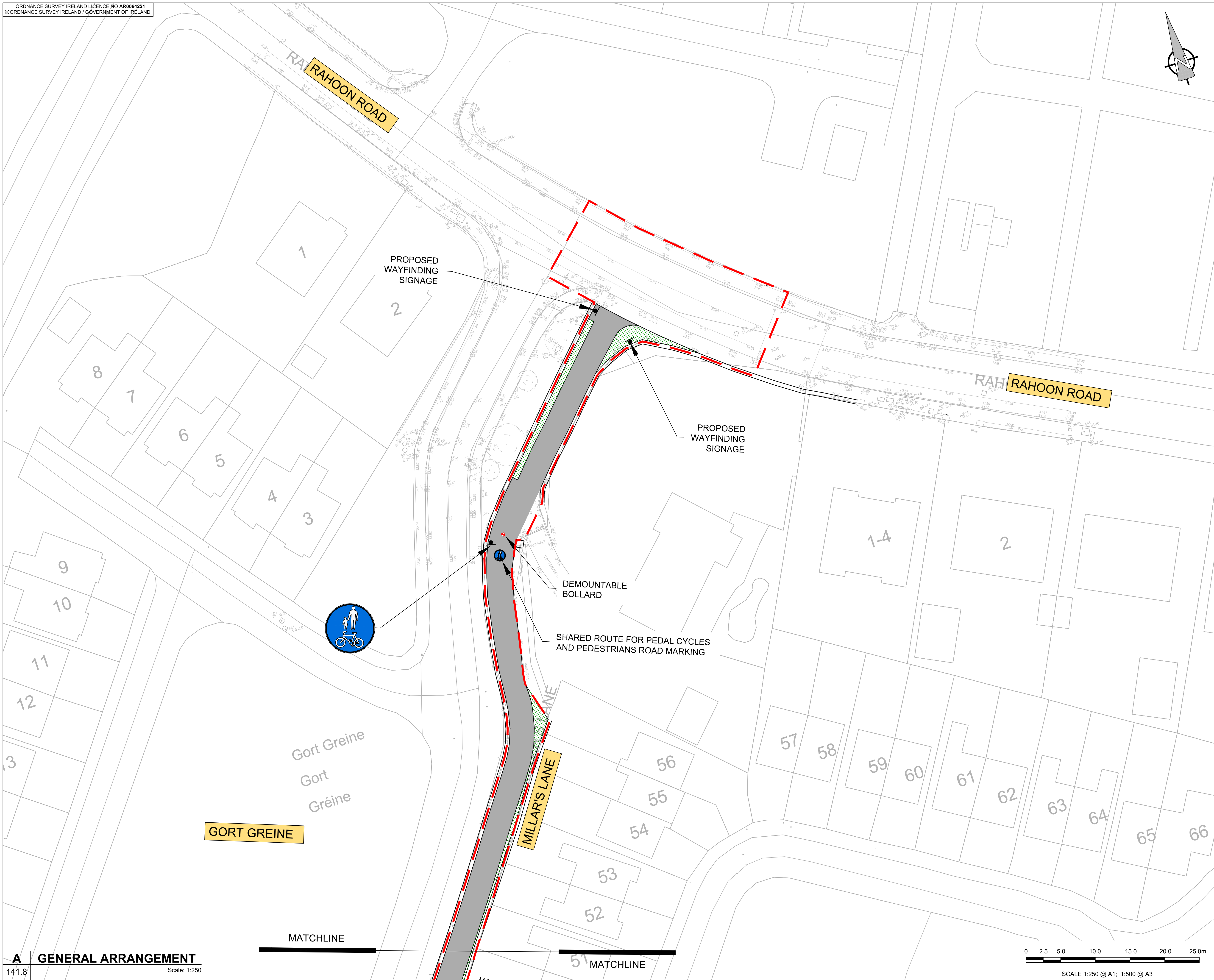

A	GENERAL ARRANGEMENT
141.8	Scale: 1:20

 Printed on ____% Post-Consumer
Recycled Content Paper

0 2.5 5.0 10.0 15.0 20.0 25.0m

SCALE 1:250 @ A1; 1:500 @ A3